



SOUTH AYRSHIRE COUNCIL

(Main Street, Prestwick)

(Limited Waiting Restrictions Amendment)

Order 2015

Lesley Bloomer
Executive Director of Economy,
Neighbourhood & Environment
South Ayrshire Council

Order



SOUTH AYRSHIRE COUNCIL
(Main Street, Prestwick)
(Limited Waiting Restrictions Amendment)
Order 2015

South Ayrshire Council in exercise of the powers conferred on it by Sections 1(1)c, 124 and Part IV of Schedule 9 of the Road Traffic Regulation Act 1984 as amended, and the Road Traffic Act 1991 and of all other enabling powers, and after consultation with the Chief Constable of Police Scotland in accordance with Part III of Schedule 9 to the Act, hereby makes the following Order:-

Citation and commencement

1. This Order may be cited as the "South Ayrshire Council (Main Street, Prestwick) (Limited Waiting Restrictions Amendment) Order 2015" and shall come into operation on Monday 1st June 2015.

Interpretation

2. Any reference in this Order to any enactment shall be construed as a reference to that enactment as amended by any subsequent enactment.
3. The Interpretation Act 1978 shall apply for the interpretation of this Order as it applies to an Act of Parliament.

Amendments

4. The Order specified in the Schedule annexed and executed as relative to this Order shall have effect subject to the amendments specified in that Schedule.

This Order together with the Schedule annexed and signed as relative hereto is subscribed for and on behalf of South Ayrshire Council by

Signed on behalf of the said
South Ayrshire Council at Ayr
by Karen Boyd Briggs
Legal and Licensing Manager, one of their officers
authorised to sign deeds.

Signed:  Date 15/4/15

Witness: 

Full Name: Christine McMenamin

Designation: Solicitor

Address: County Buildings, Wellington Square
Ayr.

SCHEDULE

Order to be Amended

Name of Order to be amended

Extent of Amendment

South Ayrshire Council
(Town of Prestwick)
(Waiting Restrictions)
(Civil Enforcement)
Order 2012

In Schedule 10, Parking Places Ref. No. 01 in respect to "**Bank Street**" shall be deleted.

In Schedule 10, Parking Places Ref. Nos. 07, 08, 09, 10 and 11 in respect to "**Main Street**" shall be deleted.

After Schedule 10 and before Schedule 11, the following Schedule shall be added:-

SCHEDULE 10a

WAITING LIMITED TO 2 HOURS

8.00AM – 6.00PM MONDAY TO SATURDAY

RETURN PROHIBITED WITHIN 60 MINUTES

Column 1	Column 2	Column 3	Column 4	Column 5
Parking Places Ref. No.	Areas of Roads designated as Parking Places within the town of Prestwick	Maximum Number of Parking Bays	Minimum Unoccupied Length in Metres	Special Manner of Standing in Parking Place
21	That part of the north side of Bank Street which is bounded on the north by the edge of carriageway, which has a width throughout of 2.5 metres and which extends from a point 6 metres west of the extended west kerblines of Main Street westwards for a distance of 21 metres.	4	-	Parallel to the kerblines
22	That part of the east side of Main Street which is bounded on the east by the edge of carriageway, which has a width throughout of 2.5 metres and which extends from a point 33	14	-	Parallel to the kerblines

metres north of the extended north kerbline of Bellevue Road northwards for a distance of 75 metres.

SCHEDULE (Continued)

Column 1	Column 2	Column 3	Column 4	Column 5
Parking Places Ref. No.	Areas of Roads designated as Parking Places within the town of Prestwick	Maximum Number of Parking Bays	Minimum Unoccupied Length in Metres	Special Manner of Standing in Parking Place
23	That part of the east side of Main Street which is bounded on the east by the edge of carriageway, which has a width throughout of 2.5 metres and which extends from a point 7 metres south of the extended south kerbline of Hunter Street southwards for a distance of 18 metres.	3	-	Parallel to the kerbline
24	That part of the east side of Main Street which is bounded on the east by the edge of carriageway, which has a width throughout of 2.5 metres and which extends from a point 10metres north of the extended north kerbline of Hunter Street northwards for a distance of 138 metres.	19	32	Parallel to the kerbline
25	That part of the east side of Main Street which is bounded on the east by the edge of carriageway, which has a width throughout of 2.5 metres and which extends from a point 14 metres north of the extended north kerbline of Gardiner Street northwards for a distance of 106 metres.	19	-	Parallel to the kerbline
26	That part of the east side of Main Street which is bounded on the east by the edge of carriageway, which has a width throughout of 2.5 metres and which extends from a point 7 metres north of the extended north kerbline of Saunterne Road northwards for a distance of 48 metres	9	-	Parallel to the kerbline

SCHEDULE (Continued)

Order to be Amended

**Name of Order
to be amended**

Extent of Amendment

South Ayrshire Council
(Town of Prestwick)
(Waiting Restrictions)
(Civil Enforcement)
Order 2012

Insert the following Article pertaining to **Schedule 10a** :-

42. Save as provided in Articles 20, 21 & 22 of this Order no person shall, except upon the direction or with the permission of a police constable in uniform or a parking attendant in uniform, cause or permit any vehicle to wait between the hours of 8.00am and 6.00pm, Monday to Saturday inclusive, in any of the areas of roads specified in Column 2 of Schedule 10a to this Order –
- (a) for a longer period than 2 hours; or
 - (b) if a period of less than 60 minutes has elapsed since the last period of waiting of the vehicle in the same parking place.

In Article 20 for the words “Nothing in Articles 18 and 19 of this Order shall”

There shall be substituted the words “Nothing in Articles 18, 19 and 42 of this Order shall”

In Article 21 for the words “Nothing in Articles 18 and 19 of this Order shall”

There shall be substituted the words “Nothing in Articles 18, 19 and 42 of this Order shall”

In Article 22 for the words “Nothing in Articles 18 and 19 of this Order shall”

There shall be substituted the words “Nothing in Articles 18, 19 and 42 of this Order shall”

In Article 23 for the words “Where any vehicle is standing in contravention of the provisions of Articles 5, 6, 7, 8, 9, 10, 11, 12, 13, 18 and 19”

There shall be substituted the words “Where any vehicle is standing in contravention of the provisions of Articles 5, 6, 7, 8, 9, 10, 11, 12, 13, 18, 19 and 42”

This is the Schedule referred to in the foregoing Order



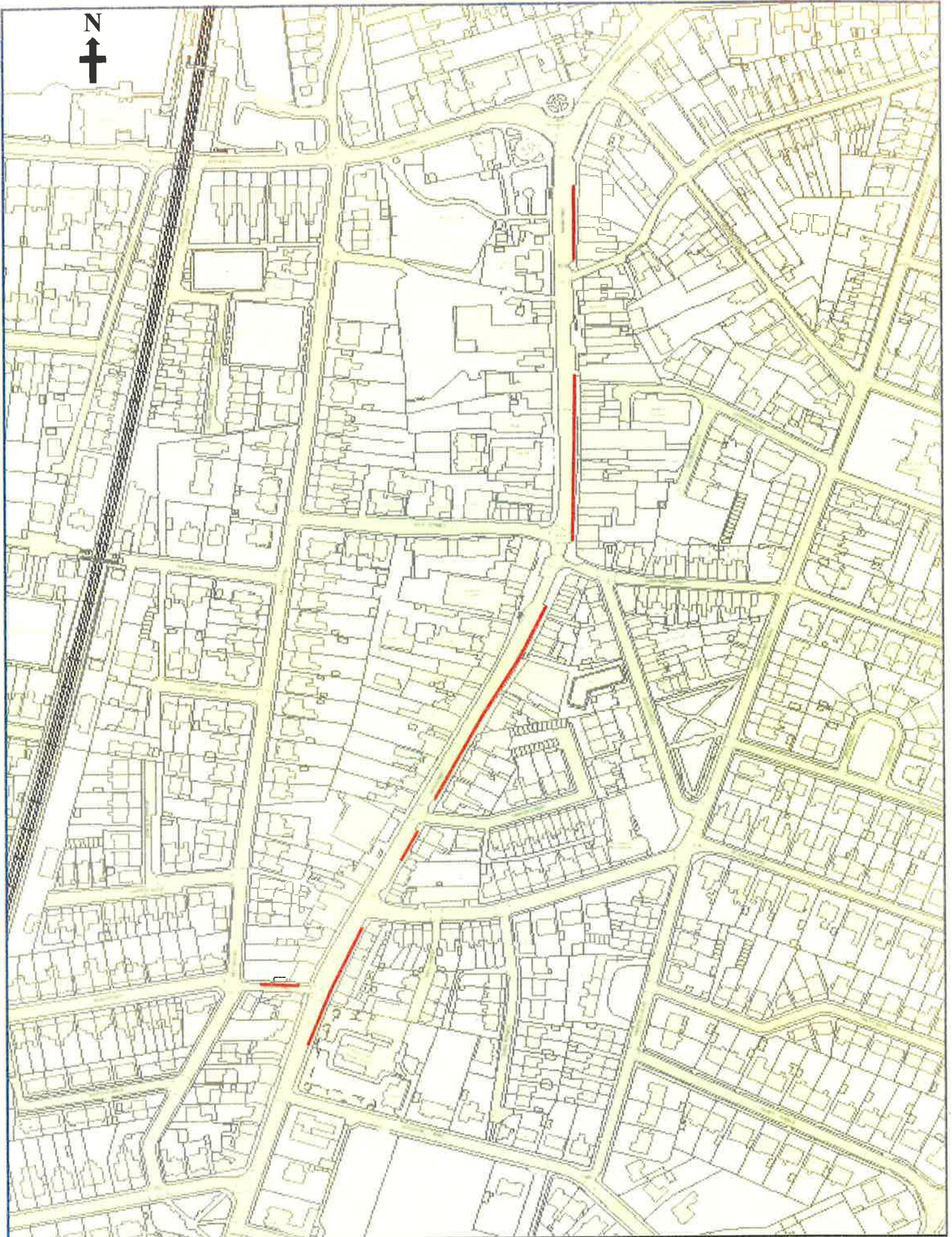

Scale - N.T.S

Main Street, Prestwick (Limited Waiting Restrictions Amendment) Order 2015

Produced By: EK
Date: 13/02/2015



Existing 'Waiting Limited to 1 Hour' restriction
Proposed to be 'Waiting Limited to 2 Hours' restriction



This product includes mapping data licensed from Ordnance Survey with the permission of the Controller of Her Majesty's Stationary Office. ©Crown copyright and/or database right 2014. All rights reserved. Licence number 100020765.